Uganda : Urban extents

GRUMP v.1

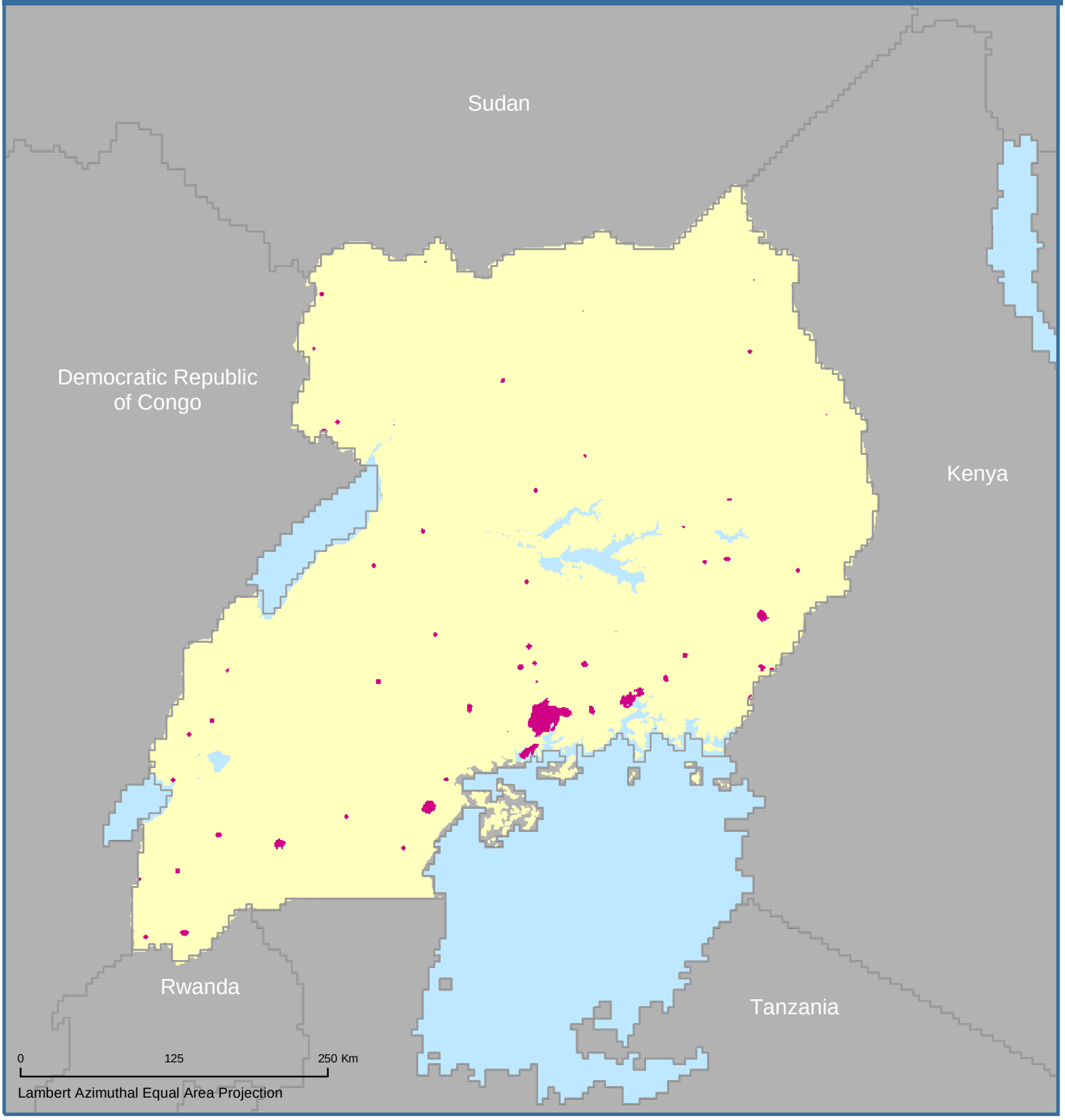

Urban-Rural Extents

Urban areas

National Boundary

Copyright 2005, The Trustees of Columbia University in the City of New York. Center for International Earth Science Information Network (CIESIN), Columbia University; International Food Policy Research Institute (IFPRI), the World Bank; and Centro Internacional de Agricultura Tropical (CIAT). Global Rural-Urban Mapping Project (GRUMP): Urban Extents. Palisades, NY: CIESIN, Columbia University. Available athttp://sedac.ciesin.columbia.edu/gpw.