

# Population Density within and outside of a 10m Low Elevation Coastal Zone

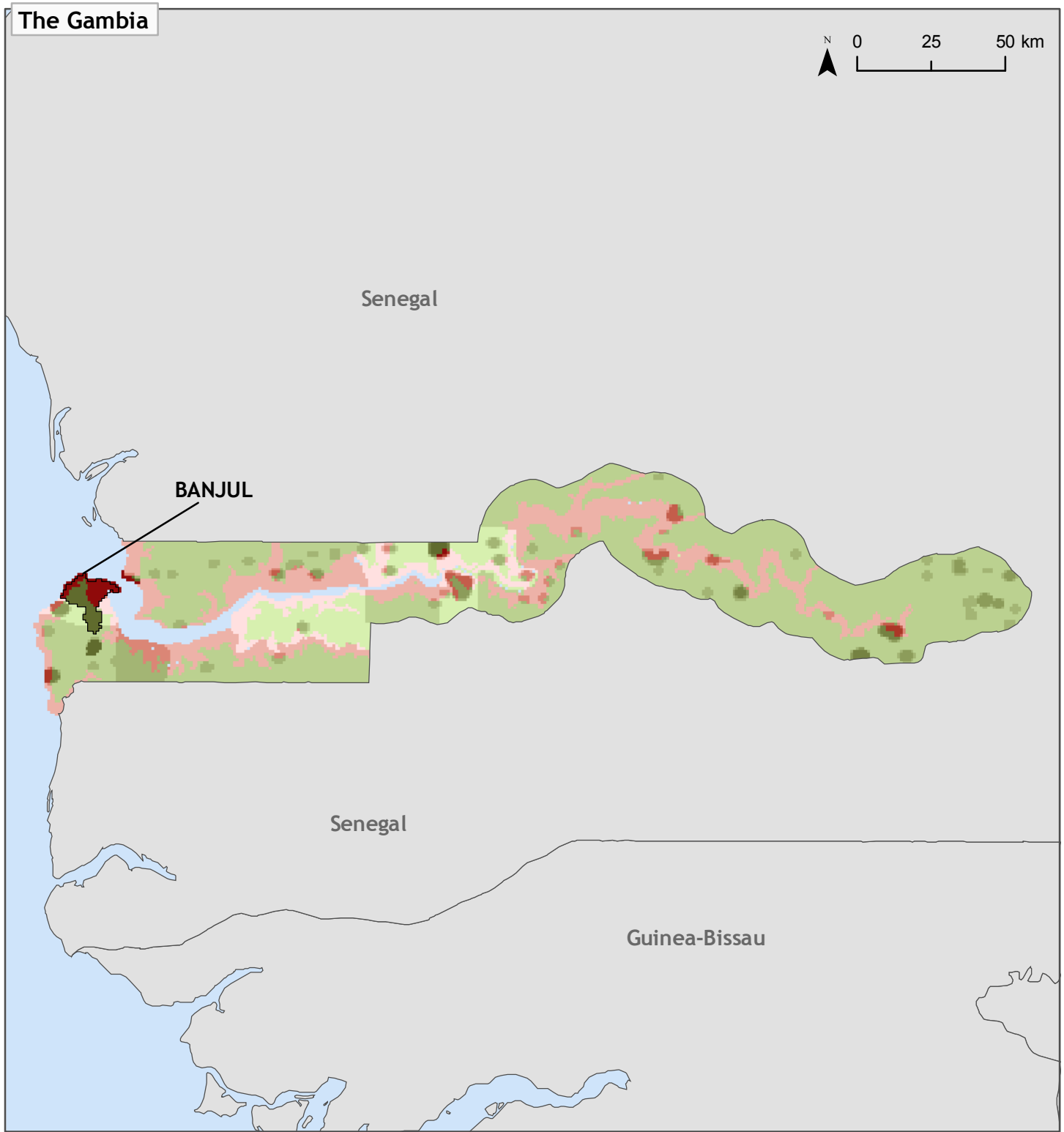

Population Density within and outside of a 10 meter low elevation coastal zone (LECZ), 2000

Persons per sq km	<25	25-100	100-250	250-500	500-1,000	>1,000
<b>within LECZ</b>						
<b>outside LECZ</b>						

largest urban areas ———

CIESIN, Columbia University, 2007  
<http://sedac.ciesin.columbia.edu/gpw/lecز.jsp>