

LECZ up to 5 meters

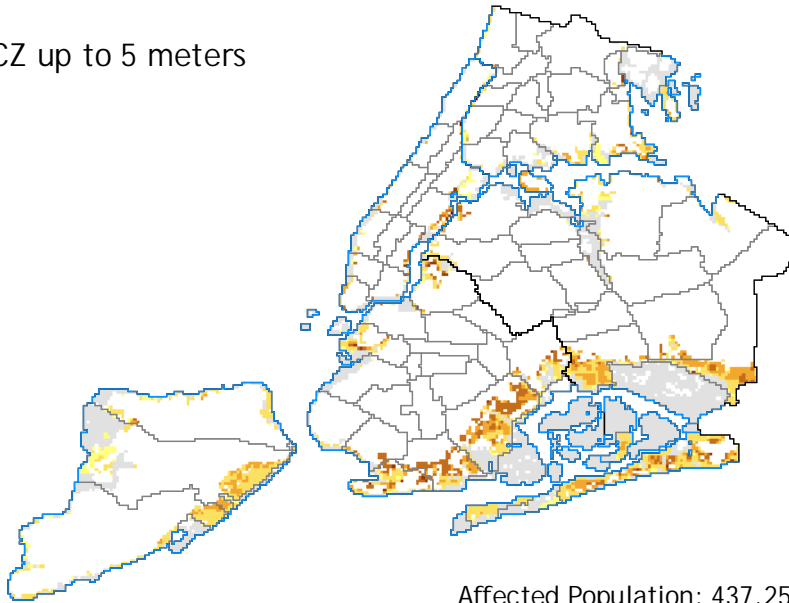

Affected Population: 437,252

LECZ up to 7 meters

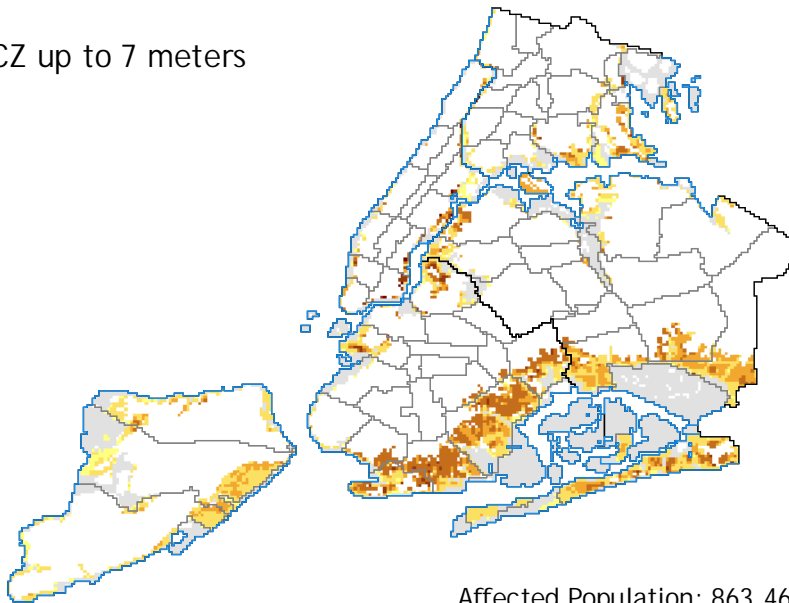

Affected Population: 863,468

LECZ up to 10 meters

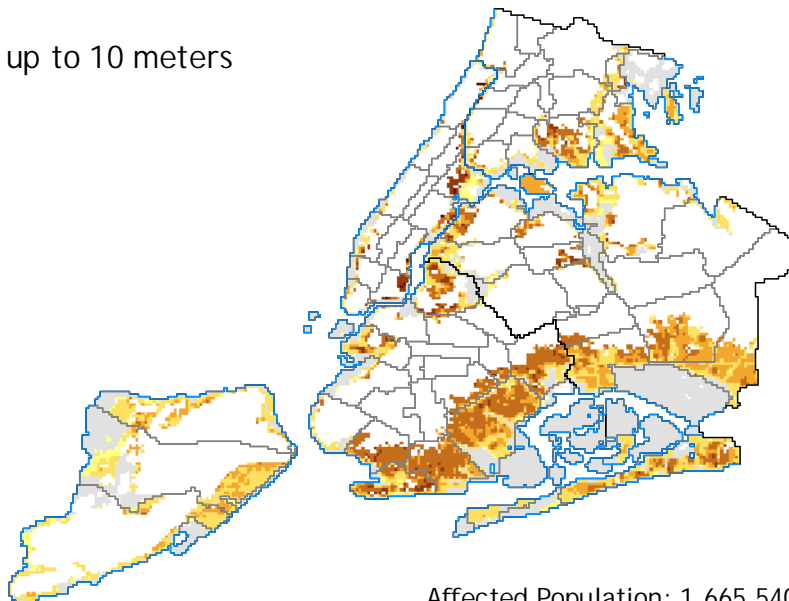

Affected Population: 1,665,540

Population Density in Low Elevation Coastal Zones (LECZs)

New York City

Panels show LECZs contiguous with coast up to 5, 7, 10 meters above sea level

Borough	Total Population	Population living within low-elevation coastal zones*		
		5 meter	7 meter	10 meter
Manhattan	1,529,665	17,386	53,077	141,689
Bronx	1,333,921	18,368	48,874	146,216
Brooklyn	2,465,695	206,887	437,129	780,497
Queens	2,247,101	155,684	261,584	493,471
Staten Island	443,623	38,927	62,804	103,667
All NYC	8,020,005	437,252	863,468	1,665,540

* ESTIMATES ARE PRELIMINARY

- NYC coastline
- Borough Boundary
- Community District Boundary

Population Density, 2000

(persons per sq km)

- 0
- 1 - 100
- 101 - 5,000
- 5,001 - 10,000
- 10,001 - 25,000
- 25,001 - 50,000
- 50,001 +
- Area outside of 10 meter LECZ

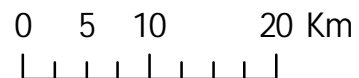

<http://sedac.ciesin.columbia.edu/gpw/lec2.jsp>



This document is licensed under a Creative Commons 2.5 Attribution License <http://creativecommons.org/licenses/by/2.5/>